

## 7.1.4

### *Water conservation facilities available in the Institution*

#### **Rainwater harvesting unit:**

Rain water harvesting facility has been created to collect entire water from the terrace and feed it to a soak pit designed scientifically around a natural underground well. The total capacity is estimated at 14,06,331 liters.





## Geotagged Photos of Rain Water harvesting



Sy. No. 77 Adarsh Nagar, Vadgoan Road, Hindwadi, , Belgaum,, Karnataka, India

KLS Institute of Management Education and Research

Lat 15.82423 Long 74.506738

Thursday, 21st Jan 2021 12:15 PM

Sy.No. 77 Adarsh Nagar, Vadgoan Road, Hindwadi, , Belgaum,, Karnataka, India

KLS Institute of Management Education and Research

Lat 15.82423 Long 74.506738

Thursday, 21st Jan 2021 12:17 PM



Sy. No. 77 Adarsh Nagar, Vadgoan Road, Hindwadi, , Belgaum,, Karnataka, India

KLS Institute of Management Education and Research

Lat 15.82423 Long 74.506738

Thursday, 21st Jan 2021 12:17 PM



**A PROJECT REPORT  
ON  
RAIN WATER HARVESTING**



**KLS INSTITUTE OF MANAGEMENT  
EDUCATION & RESEARCH (IMER)**

**PREPARED BY**

**SIDDU HOSAMANI**

**B.E (Civil) M.Tech (Env.)**

**TANVI ENVIRO CONSULTANCY SERVICE**

**CTS. NO. 6896, MAHANTESH NAGAR, BELAGAVI**

## **INTRODUCTION**

One of the biggest challenges of the 21<sup>st</sup> century is to overcome the growing water shortage. Rainwater harvesting (RWH) has thus regained its importance as a valuable alternative or supplementary water resource, along with more conventional water supply technologies. Water shortages can be relieved if rainwater harvesting is practiced more widely. People collect and store rainwater in buckets, tanks, ponds and wells. This is commonly referred to as rainwater harvesting and has been practiced for centuries. Rainwater can be used for multiple purposes ranging from irrigating crops to washing, cooking and drinking.

Rainwater harvesting is a simple low-cost technique that requires minimum specific expertise or knowledge and offers many benefits. Rainwater harvesting is one of the alternative technology for delivering drinking water. In fact, through the ages, this has been a traditional way of enhancing domestic water supply.

Rainwater harvesting systems are viable options both for storing water for domestic use and for recharging groundwater aquifers.

Nature has endowed India with huge water resources. We have perennial rivers like Ganga, Brahmaputra, Yamuna, Beas and other along with their tributaries and distributaries besides in North and Eastern India, we have spring and rain fed rivers in central and peninsular India.

The major rivers among these are Godavari, Krishna, Narmada, Tapti and Kaveri. These huge potential water resources notwithstanding, we are facing a water crisis across the country. Over the years, rising population, growing industrialization and expanding agriculture have pushed up the demand for water. Monsoon is still the main hope of our agriculture.

Water conservation has become the need of the day. Rainwater harvesting is a way to capture the rainwater at the time of downpour, store that water above the ground or charge the underground water and use it later. This happens in open areas as well as in congested cities through the installation of required equipment. The collection and storage of rainwater from run-off areas such as roofs and other surfaces has been practiced since ancient times in India. It is particularly useful where water supply is inadequate.

Rainwater harvesting through rooftops is an optimistic method of water conservation and Indian government has mounted this as a part of watershed management programme.

### **ABOUT BELAGAVI**

Belgaum (also called Belagavi in Kannada, Belgaon in Marathi) is a city and a municipal corporation in Belgaum district in the state of Karnataka, India.

Belgaum is in the northwestern part of the state of Karnataka, in the southern region of India. It lies near the borders of the Indian states of Maharashtra and Goa. It is 502 km from Bangalore, 500 km Southeast of Mumbai (Bombay) and 125 km southeast of Goa.

Belgaum is located at 15.87°N 74.5°E. The city is situated in the northwestern parts of Karnataka and lies at the border of two states, Maharashtra and Goa on the Western Ghats (50 km from Goa state border). It is one of the oldest towns in the state, lying at a distance of 502 km from Bangalore; 515 km from Hyderabad and 500 km from Mumbai.

The average elevation of Belgaum is 751 metres above mean sea level (2463 feet).

Belgaum is also an important educational hub, consisting of eight engineering colleges, five medical colleges, and some dental colleges across the city and district. Visvesvaraya Technological University (VTU), the largest university of Karnataka for technical education (for BE, Mtech, MCA, MBA) is based in Belgaum. Basic degree colleges, nine polytechnic colleges and three law colleges are other educational institutions. The Karnatak Lingayat Education Society (KLE), and Karnatak Law Society (KLS), are two educational giants based in Belgaum.

From the late 1970s onwards, Belgaum began seeing a substantial increase in the number of professional education institutions. While initially this was largely in the medical and engineering fields, Belgaum today hosts institutions serving a number of other professional streams as well.

### **KLS INSTITUTE OF MANAGEMENT EDUCATION & RESEARCH (IMER)**

Karnataka law society's institute of management education and research (IMER) started its journey in 1991. IMER offers 2years full time degree in master of business administration (MBA) affiliated to Rani channamma university, Belgaum, and it is recognized by AICTE, Ministry of Human Resources Development, New Delhi and Govt of Karnataka. The beautiful campus of IMER bustles with students making the most of spacious classrooms, specialization zones, a well stacked library, computer lab, contemporary seminar hall and an excellent auditorium.

IMER is an institute with a difference where students learn to apply the science of business to the art of management. IMER has been bestowed with A++ by Business India and Dalal Street Finance journal consecutively for 3 years IMER has been awarded the best B-school award in Karnataka by Brands Academy, New Delhi.



As Head of the institution and on behalf of IMER family , I welcome you to the world of IMER.

IMER premier institute well known throughout india for importing quality Management education since 1991. Our dedicated and well experienced faculty with industry background ; a state-of -the-art infrastructure and a robust industry institute interface are the salient features of IMER.

IMER strongly believes in achieving excellence at all fronts, namely; academics, research, consultancy, placements, social outreach and overall grooming of its students. The activities at the institute are steered at creating ample opportunities for students. Such opportunities allow the students to determine, discover and learn beyond the territory of the curriculum, the classroom & the campus. We constantly encourage students to take up live projects/assignment/internships which will help them broaden their horizons; improve and augment their thought process and grow as professional.

IMER is a student driven and student centric institution where-in all the decisions are taken keeping welfare of the students in mind . Our strong alumni base of 1600 plus, who have created their own identity in their respective domains, is a testimony to this fact.

We at IMER strongly believe in creating conducive learning environment for students so that an completion of their MBA course they have abundant knowledge, huge pack of skills and right attitude with them. This is the reason we involve students in various activities like out bound traning, soft skill development workshop, industrial visits, interaction with the people form industry, management events, pre-placements training, etc., and groom them with required KSAs(Knowledge, Skills and Attitude)so that they ready to face the challenges of corporate world or their own enterprises.

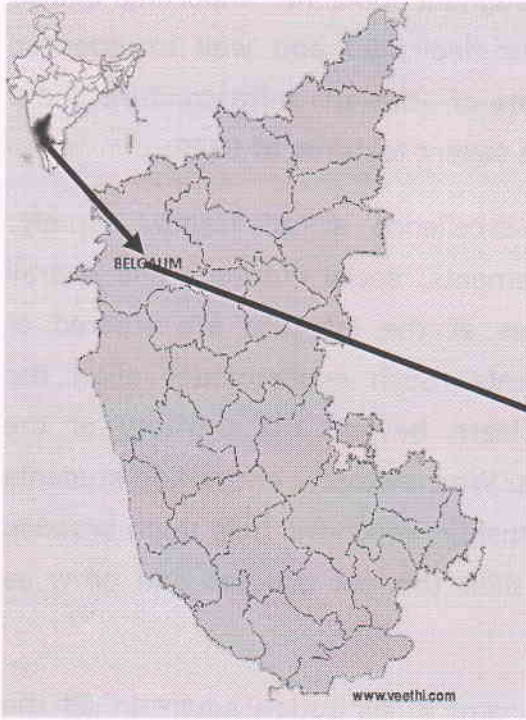

**Fig: Location of the KLS Institute of Management Education & Research**





**Fig: Satellite Imagery (Goggle) of the KLS Institute of Management Education & Research**

### KLS IMER SITE SALIENT FEATURES

SELECTION CRITERIA	DETAILS
Elevation Above Mean Sea Level	751 m
Climatic conditions	Max. Temp. 38°C Min. Temp. 12°C
Rainfall	80 – 100 cm
Reserved/Forests	Nil within 15 km radius
Seismicity	Moderate Seismic Zone (Zone III)
Climate	Salubrious Year around
Topography	Hilly
Latitude	15°50'1.59"N
Longitude	74°30'49.01"E
Archaeologically Important Places	Nil within 15 km radius
National Park/Wildlife Sanctuaries	Nil within 15 km radius
Average Rainfall of Belgaum City	1064 mm in the year



## RAIN WATER HARVESTING



**Rainwater harvesting** is the accumulation and deposition of rainwater for reuse on-site, rather than allowing it to run off. Rainwater can be collected from rivers or roofs, and in many places the water collected is redirected to a deep pit (well, shaft, or borehole), a reservoir with percolation, or collected from dew or fog with nets or other tools. Its uses include water for gardens, livestock, irrigation, domestic use with proper treatment, and indoor heating for houses etc. The harvested water can also be used as drinking water, longer-term storage and for other purposes such as groundwater recharge.

Rain Water Harvesting, is an age-old system of collection of rainwater for future use. But systematic collection and recharging of ground water, is a recent development and is gaining importance as one of the most feasible and easy to implement remedy to restore the hydrological imbalance and prevent a crisis.

## SCIENCE OF WATER HARVESTING

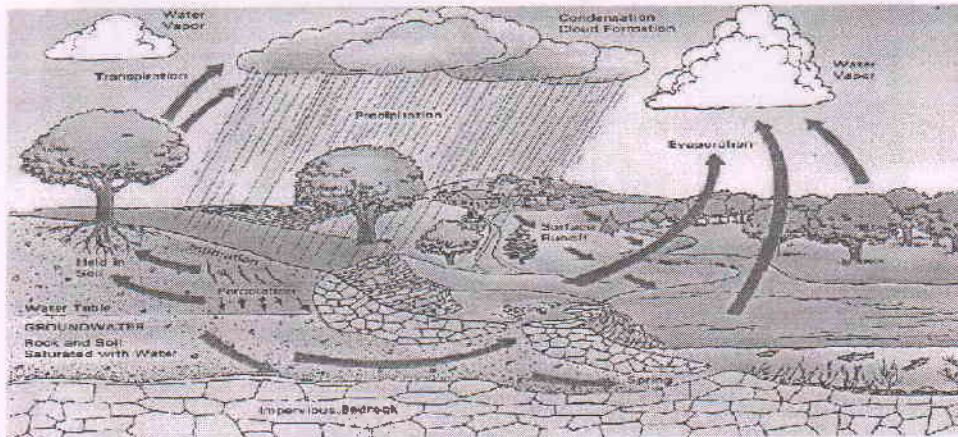

In scientific terms, water harvesting refers to collection and storage of rainwater and also other activities aimed at harvesting surface and groundwater, prevention of losses through evaporation and seepage and all other hydrological studies and engineering inventions, aimed at conservation and efficient utilization of the limited water endowment of physiographic unit such as a watershed.

Rain is a primary source of water for all of us. There are two main techniques of rainwater harvesting:

- ❖ Storage of rainwater on surface for future use.
- ❖ Recharge to groundwater.

### ADVANTAGES OF RAINWATER HARVESTING

1. To meet the ever increasing demand for water. Water harvesting to recharge the groundwater enhances the availability of groundwater at specific place and time and thus assures a continuous and reliable access to groundwater.
2. To reduce the runoff which chokes storm drains and to avoid flooding of roads.



3. To reduce groundwater pollution and to improve the quality of groundwater through dilution when recharged to groundwater thereby providing high quality water, soft and low in minerals.
4. Provides self-sufficiency to your water supply and to supplement domestic water requirement during summer and drought conditions.
5. Reduces soil erosion in urban areas.
6. The rooftop rainwater harvesting is less expensive, easy to construct, operate and maintain.

### **NEED OF THE PROJECT – RAIN WATER HARVESTING**

Due to over population and higher usage levels of water the surface sources are being over stressed which has led to boring of tube wells at individual as well as at local government's level. The replenishment of Ground Water (GW) is drastically reduced due to paving of open areas.

Indiscriminate exploitation of GW results in lowering of Ground Water Table (GWT) rendering many bore-wells dry. To overcome this situation bore wells are drilled to greater depths. This further lowers the GWT and in some areas this leads to higher concentration of hazardous chemicals such as fluorides, nitrates and arsenic.

In rural areas also, government policies on subsidized power supply for agricultural pumps and piped water supply through bore wells are resulting into decline in GWT. The solution to all these problems is to replenish GW bodies with rainwater by manmade means.

## **ROOFTOP RAINWATER HARVESTING FOR ARTIFICIAL RECHARGE TO GROUND WATER**

Water harvesting is the deliberate collection and storage of rainwater that runs off on natural or manmade catchment areas. Catchment includes rooftops, compounds, rocky surface or hill slopes or artificially prepared impervious/ semi-pervious land surface.

The amount of water harvested depends on the frequency and intensity of rainfall, catchment characteristics, water demands and how much runoff occurs and how quickly or how easy it is for the water to infiltrate through the subsoil and percolate down to recharge the aquifers.

Moreover, in urban areas, adequate space for surface storage is not available, water levels are deep enough to accommodate additional rainwater to recharge the aquifers, rooftop and runoff rainwater harvesting is ideal solution to solve the water supply problems.



3. To reduce groundwater pollution and to improve the quality of groundwater through dilution when recharged to groundwater thereby providing high quality water, soft and low in minerals.
4. Provides self-sufficiency to your water supply and to supplement domestic water requirement during summer and drought conditions.
5. Reduces soil erosion in urban areas.
6. The rooftop rainwater harvesting is less expensive, easy to construct, operate and maintain.

### **NEED OF THE PROJECT – RAIN WATER HARVESTING**

Due to over population and higher usage levels of water the surface sources are being over stressed which has led to boring of tube wells at individual as well as at local government's level. The replenishment of Ground Water (GW) is drastically reduced due to paving of open areas.

Indiscriminate exploitation of GW results in lowering of Ground Water Table (GWT) rendering many bore-wells dry. To overcome this situation bore wells are drilled to greater depths. This further lowers the GWT and in some areas this leads to higher concentration of hazardous chemicals such as fluorides, nitrates and arsenic.

In rural areas also, government policies on subsidized power supply for agricultural pumps and piped water supply through bore wells are resulting into decline in GWT. The solution to all these problems is to replenish GW bodies with rainwater by manmade means.

## Designing a Rain Water Harvesting for the Roof Top of KLS IMER Main Building

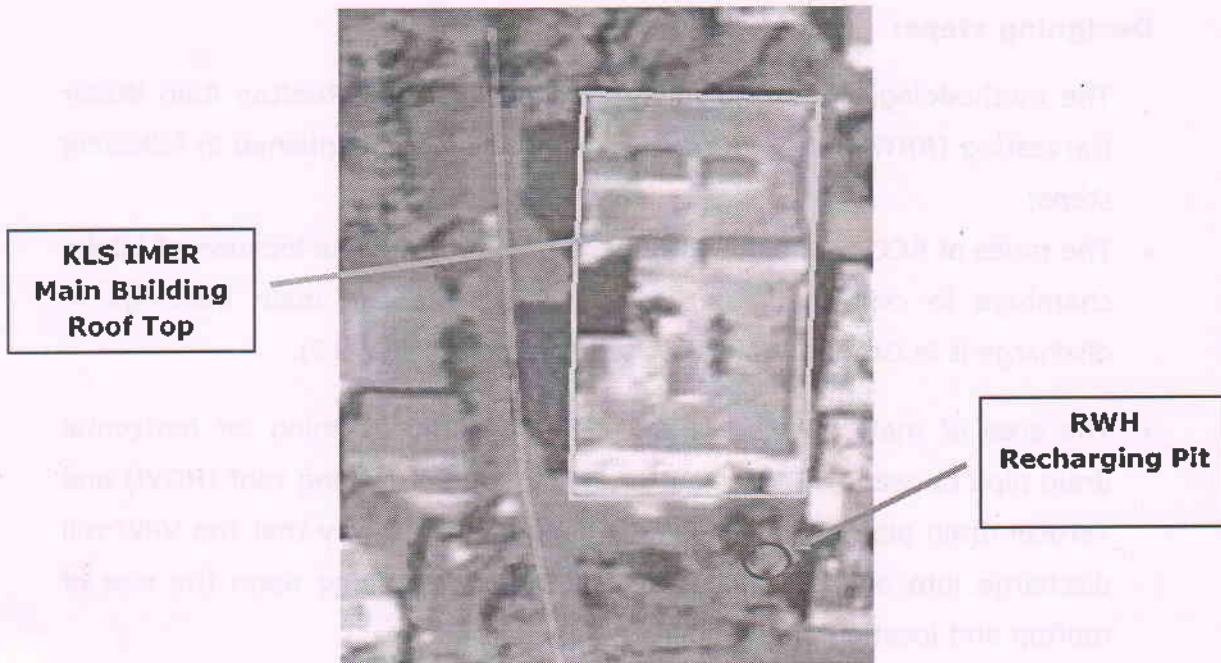

Figure: Roof Top of Main Building of KLS IMER

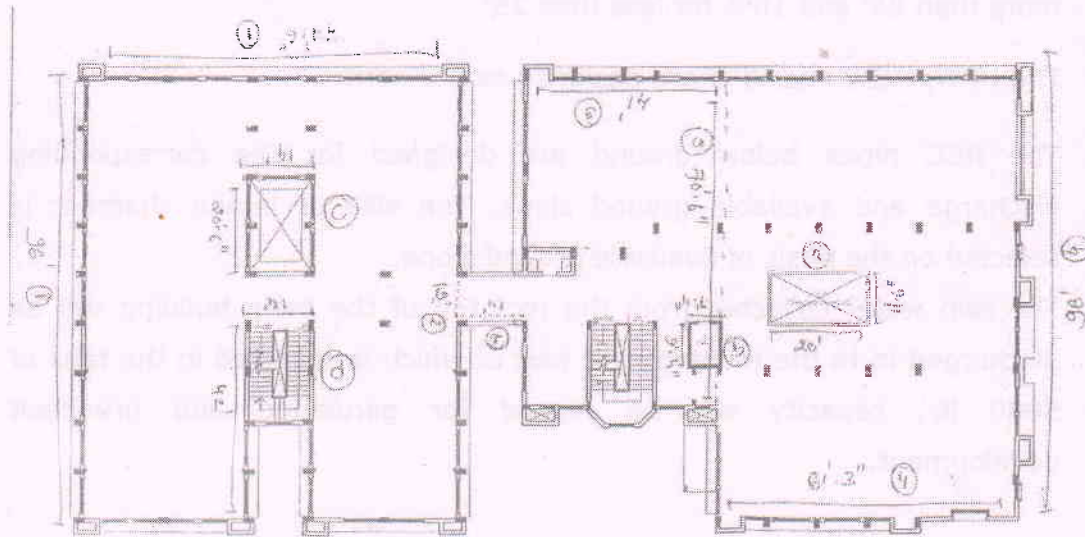

Figure: Terrace Floor Plan of KLS IMER Main Building



### **Designing steps:**

The methodology for the planning and designing of Rooftop Rain Water Harvesting (RRWH) system for the main building is explained in following steps;

- The route of RCC pipe below ground is finalized with the location of intake chambers to collect the harvested water from the main buildings to discharge it in Ground Water Recharge Structure (GWRS).
- The area of main building is calculated and the planning for horizontal drain pipe on wall (HPW) or gutter at the edge of sloping roof (HGW) and vertical drain pipe on wall (VPW) is done in such a way that the VPW will discharge into one or two intake chambers depending upon the size of rooftop and location of chamber.
- In case of sloping roof the area of rooftop is increased by 20% for pitch more than 25° and 10% for less than 25°.
- The HPW, HGW and VPW are designed as per norms.
- The RCC pipes below ground are designed for the corresponding discharge and available ground slope. The size of intake chamber is selected on the basis of available ground slope.
- The rain water collected from the roof top of the main building will be discharged in to the recharge pit, part of which is collected in the tank of 5000 ltr. capacity will be reused for gardening and greenbelt development.

# RAIN WATER HARVESTING

KLS IMER Main Building

Recharge Pit

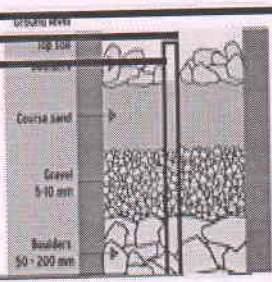



**Design & Calculation:**

**1. Roof Top Based Run Off from KLS IMER Main Building:**

Rain Water Harvesting

Potential (Q) = Roof Area (A) x Runoff Coefficient (K) x Annual Rain  
Fall (R)

Roof Area (A) of the KLS IMER Main Building = 1468.4 Sq. mtr

Runoff Coefficient (K) = 0.9

Annual Rain Fall (R) of Belgaum City = 1064 mm in the year

Rain Water Harvesting

$$\begin{aligned}\text{Potential (Q)} &= A \times K \times R \\ &= 1468.6 \times 0.9 \times 1064 \\ &= 14,06,331 \text{ Litres}\end{aligned}$$

## PROJECT COST OF RAIN WATER HARVESTING

<b>Sl. No.</b>	<b>Particulars</b>	<b>Amount</b>
<b>1</b>	<b>Construction of Open well</b>	<b>3,90,000</b>
<b>2</b>	<b>Recharge pit cost of size 6'X6'X6'</b>	<b>16,050</b>
<b>3</b>	<b>Cost of pipe line of finolex make from Building roof to recharge pit</b>	<b>31,200</b>
<b>4</b>	<b>Reuse of additional rain water by providing PVC tank of 5000 ltr. capacity</b>	<b>40,000</b>
<b>5</b>	<b>Supply and installation of stand to fix the PVC tank procured for use of rain water</b>	<b>20,000</b>
<b>6</b>	<b>Cost of installation of pump including necessary cabling, rope, plumbing works for open well</b>	<b>35,000</b>
<b>7</b>	<b>Cost of construction of recharge pit and including cost of necessary steel for the work</b>	<b>17,000</b>
	<b>Grand Total</b>	<b>Rs. 5,49,250/-</b>



**Photographs of Rain Water Harvesting**



**KLS IMER**



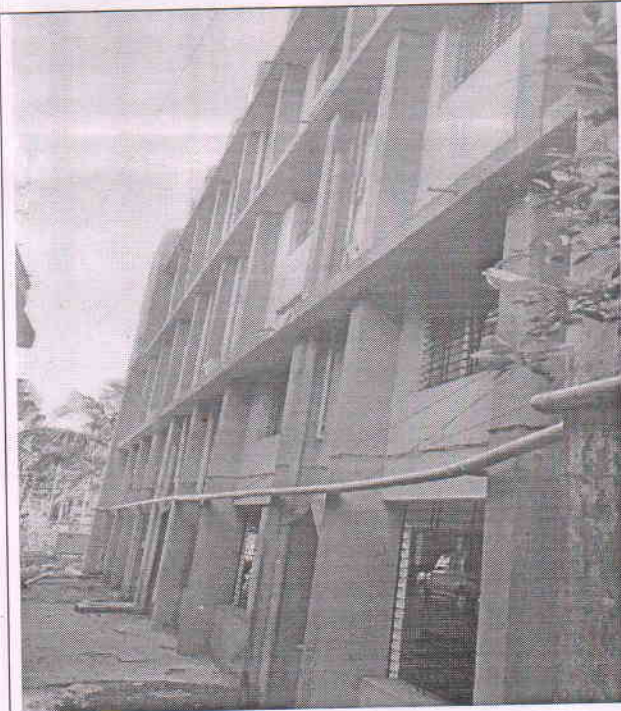



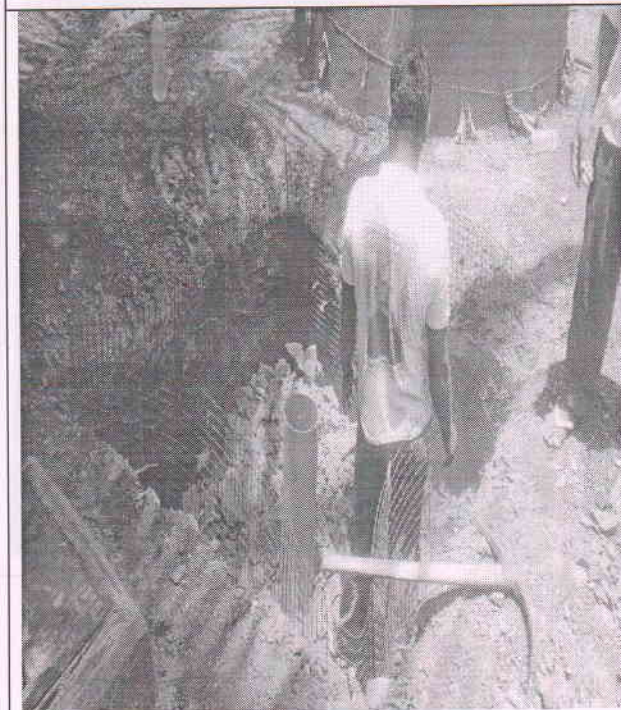
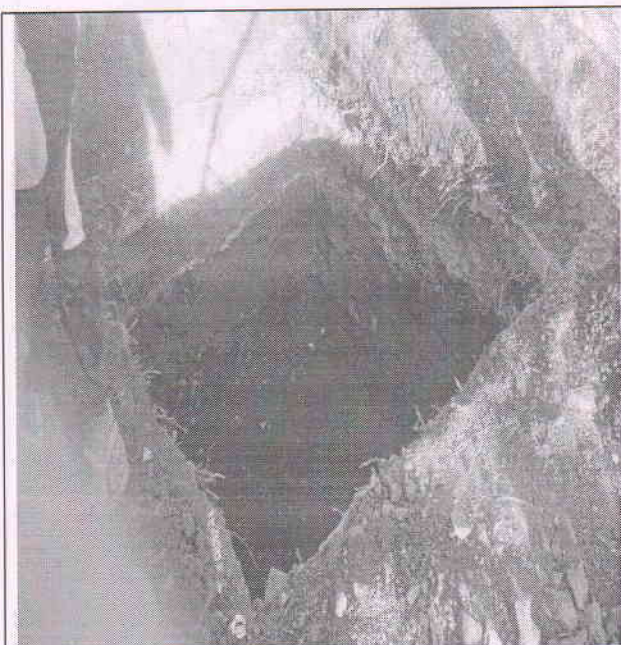

**Recharge Pit**







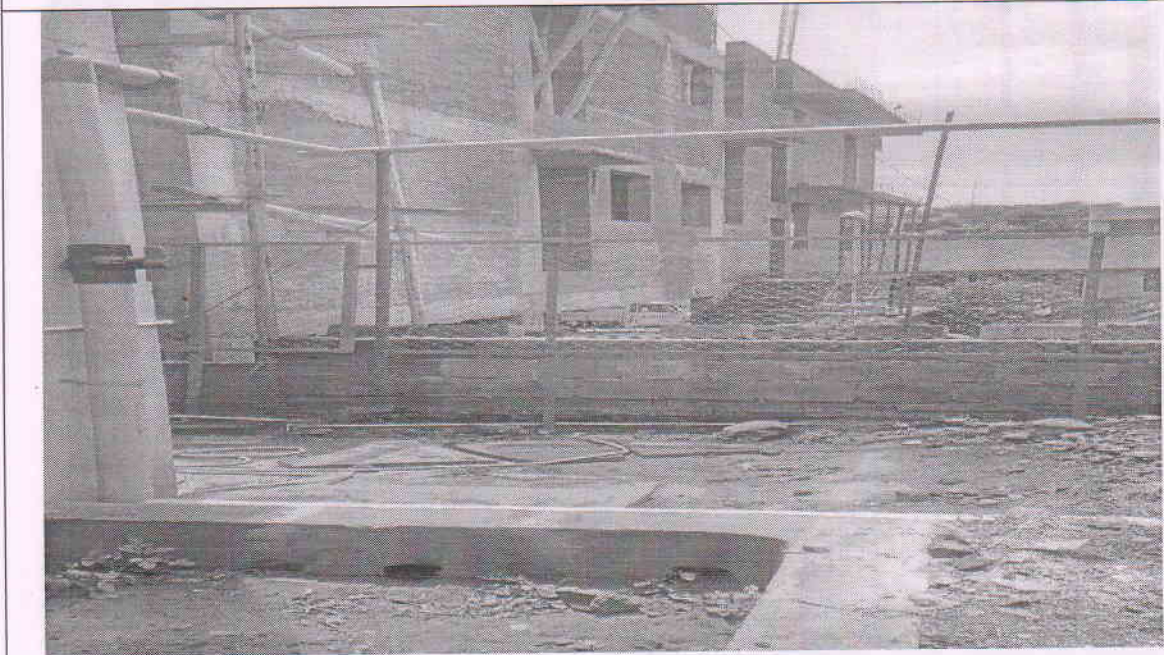



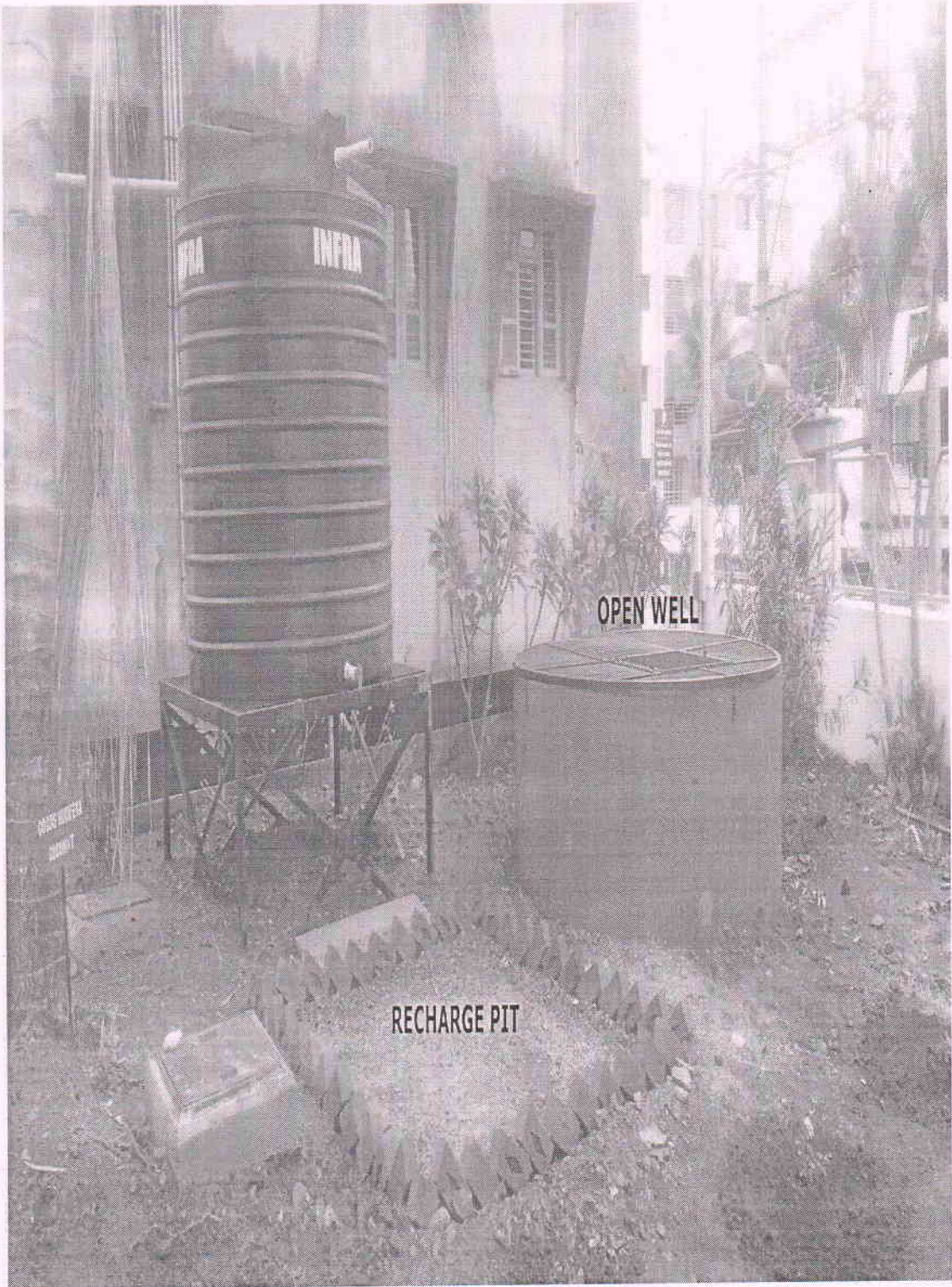



**RAIN WATER HARVESTING PROJECT AT KLS' IMER  
ADARSH NAGAR, BELAGAVI**

Sl.No.	Particulars	Amount
1	Construction of open well	Rs. 3,90,000=00
2	Filtration Unit cost of size 6'x6'x6'	Rs. 16,050=00
3	Cost of pipe line of Finolex make from Building Roof to Filtration unit	Rs.31,200=00
4	Reuse of additional surface water by providing PVC tank of 5000 ltr. capacity	Rs.40,000=00
5	Supply and installation of stand to fix the PVC tank procured for use of surface water	Rs.20,000=00
6	Cost of installation of pump including necessary cabling, rope, plumbing works for open well	Rs.35,000=00
7	Cost of side concreting for filtration unit & including cost of necessary steel for the work	Rs.17,000=00
	<b>Total</b>	<b>Rs. 5,49,250=00</b>

  
N.A.Saundatti  
Society Engineer

**Extract of Resolution No. 6b of Governing Council meeting held on 11.03.2016**

**RESOLUTION NO.6b:**

Considered the letter dt.4/3/2016 of M/s. Muralidhar Construction regarding incurring additional cost above the quoted rates towards excavation and construction of well in IMER campus.

As per the remarks made by our Society Engineer, GC has resolved to sanction the additional expenditure of upto Rs. 60,000/- on top of the negotiated tender cost. Budgetary provision is as under;

Budget Head	Rain Water Harvesting
Budget allocated	4.50 lakhs
Amount Utilized	-----
Amount Committed	3.90 Lakhs
Budget Balance	0.60 lakhs
Amount for the said proposal	0.60 lakhs
Balance after said proposal	0.00 lakhs

Referred to Board of Management for information.

Sd/-

DIRECTOR &  
EX-OFFICIO SECRETARY

Sd/-

CHAIRMAN  
GOVERNING COUNCIL

# MURLIDHAR CONSTRUCTIONS

Building Contractor, Painting, Plumbing, Underground Drainage Pipe Lines,  
Wiring, School Glass Boards, Furnitures etc.

1186, Konwal Galli, Near Ganesh Temple, Belgaum - 1. Mob : 95356 41498 / 99012 71191

Ref. No. : ~~Work order~~

Date: 15.6.2016.

BILL.

To,  
THE DIRECTOR,  
IMER COLLEGE TILAKWADI  
BELGAUM.

KARNATAKA L. SOCIETY TILAKWADI BELGAUM
I. W. No. 595
DATE 17.6.16
Signature @

WORK ORDER NO: KLS/IMER/89/100/2016 dt.25.5.16

Sir,

Sub: BILL FOR FILTRATION UNIT NEAR WELL AT  
IMER CAMPUS.

S.No.	particulars.	Amount.
1.	Filter unit excavation size 6'x6' Depth 6'.	6,000.00 ✓
.1	<del>6'x6'</del> <sup>sand</sup> 6'x6' 1 feet height. 4000/-	4,000.00 ✓
2.	1/2 3/4" Khadi 6'x6' height 1'	3,000.00 ✓
4.	Soiling Available labor	2,000.00 ✓
5.	Free border available only labour	1,050.00 ✓
6	1"x1" Square jali 5x24x120sqft.X35/- (Additional work)	4,200.00 ✓

Total Rs. 20,250.00 ✓

(Rupees Twenty thousand two hundred fifty only).

Yours faithfully,

For MURLIDHAR CONSTRUCTIONS

Proprietor

K.L.S. Institute of Management  
Education & Research Belgaum

Inward No. 194 Section.....

Date 16/6/16

Clerk Anuraghu





# MURLIDHAR CONSTRUCTIONS

Building Contractor, Painting, Plumbing, Underground Drainage Pipe Lines,  
Wiring, School Glass Boards, Furnitures etc.

1186, Konwal Galli, Near Ganesh Temple, Belgaum - 1. Mob : 95356 41498 / 99012 71191

Ref. No. : \_\_\_\_\_

BILL

KARNATAKA SOCIETY	Date
TILAKWADI BELGAUM	15.6.2016
I. W. N. 596	
DATE 17.6.16	
Signature	

To,  
THE CHAIRMAN,  
IMER COLLEGE TILAKWADI  
BELGAUM.

WORK ORDER NO: KLS/IMER/897/100/2016 dt. 24.6.2016.

BILL FOR REMOVING DAMAGE CIRCLE AND RE CONSTRUCTION  
OF NEW CIRCLES.

S.No.	particulars.,	Amount.
-------	---------------	---------

- |     |   |           |
|-----|---|-----------|
| 01. | Removing damage circle materials<br>and dumping the same out side each<br>circle rate Rs.500/- X 10Nos.   | 5,000.00  |
| 02  | Making new construction circles,<br>size 2 1/2' x height 5x5 round circle,<br>including plastering and wed finssh<br>qty.10Nos. Rs. 6,000/- each. | 60,000.00 |

Total 65,000.00

(Rupees Sixty five thousand only).

SE  
17/6/16

Yours faithfully  
For MURLIDHAR CONSTRUCTIONS

Proprietor

K.L.S. Institute of Management Education & Research Belgaum	
Inward No. 194	Section.....
Date 16/6/16	
Clerk. Prabhakar	

# MURLIDHAR CONSTRUCTIONS

Building Contractor, Painting, Plumbing, Underground Drainage Pipe Lines,  
Wiring, School Glass Boards, Furnitures etc.

1186, Konwal Galli, Near Ganesh Temple, Belgaum - 1. Mob : 95356 41498 / 99012 71191

Ref. No. : \_\_\_\_\_

Date: 15.6.2016.

To,  
THE DIRECTOR  
IMER COLIEGE TILAKWADI  
BELGAUM.

K. RATANA LAW SOCIETY	
TILAKWADI BELGAUM	
I. W. No.	593
DATE	17.06.16
Signature	<i>(Signature)</i>

Sub: BILL FOR SITE CLEANING AND WASTE MATERIAL LIFTING OUT OF CAMPUS.

Work order No;

-----  
S.No. particulars. amount.  
-----

01.	Wastage material 9 tractors trips lifting from out of the campus	✓
	9Trips. @ Rs.600/-each trip.	5,400.00
02	Wastage material lifting from camput and dumping out of the Belgaum city.	✓
	3 trps. @ Rs.800/-	2,400.00

-----  
Total Rs. 7,800.00 ✓  
-----

(Rupees Seven thousand eight hundred only).

Yours faithfully,  
For MURLIDHAR CONSTRUCTIONS  
*(Signature)*  
Proprietor

K.L.G. Institute of Management Education & Research Belgaum	
ward No. <u>194</u>	Section.....
Date <u>16/6/16</u>	.....
Clerk <u>prabhu</u>	.....

Pl. forward the bill to Society Engr for verification & certification along with a copy of work order

S. Sir  
9+3 trips wastage lifted from IMER to the trip be





Karnatak Law Society's

# INSTITUTE OF MANAGEMENT EDUCATION AND RESEARCH

Sy. No. 77, Vadgaon Road, Adarsh Nagar, Hindwadi, Belgaum - 590 011, INDIA

(Affiliated to Rani Channamma University, Belagavi, Approved by Govt. of Karnataka, Bangalore, Recognised by AICTE, New Delhi)

**Rajendra Belgaumkar, BE, MBA**

Chairman, Governing Council

Mob. : +91 9845908829

E-mail : belgaumkar@hotmail.com

Tel. : (0831) 2405511, 12, 13

Fax : (0831) 2481745

Website : www.klsimer.edu

Ref:KLS/IMER/89/100 /2016

Date: 24.05.2016

To,

M/s. Murlidhar Constructions  
Belgaum  
Mobile- 9535641498

Sir,

## WORK ORDER

**Sub: Work order for infrastructure works at KLS' IMER.**

As per your quotation dt. 2.5.2016; 4.5.2016 and 5.5.2016 and as per GC Meeting Resolution No.4d (i -iv & vi) dt.13.05.2016 you are hereby requested to carry out the minor infrastructure related work at IMER as mentioned below;

Sl.No.	Particulars	Amount
1	PVC pipeline work as part of rain water harvesting project	29,250=00
2	Filtration unit near well as part of rain water harvesting project	16,050=00
3	To fix garden benches (3 in the plantation area & 3 in the area adjacent to canteen)	36,000=00
4	Reconstruction of the damaged 'kattas' surrounding trees (10 Nos.) within IMER campus	65,000=00
5	To undertake cleaning & levelling of the plantation area and area adjacent to canteen and covering the entire area with garden soil.	35,350=00
	<b>Total Rs.</b>	<b>1,81,650=00</b>

The above rates are inclusive of all taxes applicable as on this day and as may be enforced hereafter before completion of work. You have also agreed that you will complete the work within one week after receipt of this order.

Yours faithfully,

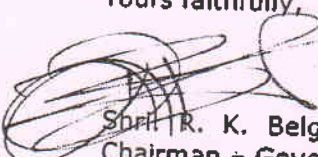
  
Shri R. K. Belgaumkar  
Chairman - Governing Council  
KLS' IMER

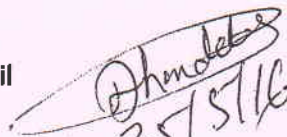
  
25/5/16

# 70T

# MURLIDHAR CONSTRUCTIONS

Building Contractor, Painting, Plumbing, Underground Drainage Pipe Lines,  
Wiring, School Glass Boards, Furnitures etc.

1186, Konwal Galli, Near Ganesh Temple, Belgaum - 1. Mob : 95356 41498 / 99012 71191

No. : \_\_\_\_\_

Date: 16.7.2016

To,  
The Director.,  
IMER Tilakwadi  
Belgaum.

Sir,

BILL..

Institute of Management  
Education & Research, Belgaum

Sanctioned Amt

Cheque: 456331 & 456332

Amt: 65831/- & 67/-

Date: 21/9/2016 Director

bill for plumbing work

removing the pipe on top of the building,  
old pipe removing ~~XXX~~ G.I. and new pipe  
line A pvc fixing.

Details:-

1. S.No.	size.	qty.	sqft.	rate.	amount.
1.	GI old pipe line 1 1/2" removing .	20Mtr	13 sqm	50/- 100/mtr	650 = 0 2,000.00
2	Finolex A pvc pipe line 1 1/2" new fitting includes accessories & labour.	20Mtr.		300/- 300/mtr	6,000.00

Rs. 6650 = 00  
67 = 00 ✓  

---

6583 = 00 ✓

less 1% TDS

Total Rs. 8,000.00  
~~6,650 = 0~~

(Rupees Eight thousand only).

For MURLIDHAR CONSTRUCT

*(Signature)*

Prop.

K.L.G. Institute of Management  
Education & Research Belgaum

Inward No. 281

Date: 16/7/16

Clerk: *(Signature)*

Pl. forward it to SE for con-  
-cation.

The bill is verified & corrected.  
Recommended for Payment of Rs 6650/-

NIA



**Rukmini**  
**ENTERPRISES**

☎ 0831-2437758  
0831-2467171

221/4, NEAR RLY. OVER BRIDGE,  
KHANAPUR ROAD, BELGAUM-590 001.  
E-mail : rukminient@gmail.com

Receipt

R. No. 0340

TIN : 29880038910

Date : 6/04/2016

Received with thanks from Institute of Management Education & Research  
the sum of Rupees Thirty four thousand only.

by cash / cheque / D.D.

No. 425190 drawn on Cooperation Bank dated 2/6/2016

in Full / Part / Advance payment of our bill No. 606 Dated 9/05/2016

for **Rukmini Enterprises**

₹ 134,000/-

Subject to realisation of cheques.

Proprietor

**Tax-Invoice**

**Rukmini Enterprises - 2016-2017**  
 Opp. Maratha Mandir  
 Khanapur Road, Belagavi  
 Contact : 0831- 2467171 / 2437758  
 E-Mail : rukminient@gmail.com

**Buyer**  
**Institute of Management Education & Research**  
 Ph No: 0831-2405511  
 Mob No: 9535641498  
 Site: Vadgaon Road, Adarsh Nagar, Hindwadi  
 Belgaum

Invoice No. <b>606</b>	e-Sugam No.	Dated <b>31-May-2016</b>
Delivery Note	Mode/Terms of Payment	
Supplier's Ref. <b>606</b>	Other Reference(s)	
Buyer's Order No.	Dated	
Despatch Document No.	Dated	
Despatched through	Destination	
Terms of Delivery		

*E-sugam no: - 1849533065*

SI No.	Description of Goods	Quantity	Rate	per	Amount
	Infra - Water Tank - 5000ltr	1 No	29,694.32	No	29,694.32
	Output Vat @ 14.5%		14.50 %		4,305.68
	Total	1 No			₹ 34,000.00

Amount Chargeable (In words)  
 Indian Rupees Thirty Four Thousand Only

E. & O.E

**CHECKED**  
 Name: *Sandeep*  
**DELIVERED**

**Goods Sold  
 No Return / No Exchange**

Company's VAT TIN : 29880038910  
 Company's CST No. : 29880038910  
 Company's PAN : AAVPV1060E

Declaration  
 We declare that this invoice shows the actual price of the goods described and that all particulars are true and correct.

for Rukmini Enterprises - 2016-2017

Authorised Signatory

SUBJECT TO BELGAUM JURISDICTION

This is a Computer Generated Invoice

**K.L.S. Institute of Management  
 Education & Research Belgaum**  
 Inward No. 138  
 Date..... 31/5/16  
 Clerk: *P. Prashu*

*OS (A/c)*  
*P.*



Karnatak Law Society's

# INSTITUTE OF MANAGEMENT EDUCATION AND RESEARCH

Sy. No. 77, Vadgaon Road, Adarsh Nagar, Hindwadi, Belgaum - 590 011, INDIA.

(Affiliated to Rani Channamma University, Belagavi, Approved by Govt. of Karnataka, Bangalore, Recognised by AICTE, New Delhi)



**Rajendra Belgaumkar, B.E., M.B.A.**  
Chairman, Governing Council  
Mob. : +91 9845908829  
E-mail : belgaumkar@hotmail.com

Tel. : (0831) 2405511,12,13  
Fax : (0831) 2481745  
Website : www.klsimer.edu

Ref:KLS/IMER/89/106/2016

Date: 27.05.2016

To,

M/s. Rukmini Enterprises  
221/4, Near Rly. Over Bridge,  
Khanapur Road,  
Belgaum - 590001  
Ph.No. (0831) 2437758

Sir,

## PURCHASE ORDER

**Sub: Purchase order for water tank**

As per your quotation dt. 27.05.2016 you are hereby requested to supply one infra water tank as mentioned below;

Sl.No.	Particulars	Quantity	Rate	Amount
1	5000 Lt - Infra Water Tank	1	34000.00	34000.00
			<b>Total Rs.</b>	<b>Rs.34,000</b>

The above rates are inclusive of all taxes applicable as on this day and as may be enforced hereafter before completion of work. You have also agreed that you will supply the same within four days after receipt of this order.

Yours faithfully,

  
Shri. R. K. Belgaumkar  
Chairman - Governing Council  
KLS' IMER



open well

836



# MURLIDHAR CONSTRUCTIONS

Building Contractor, Painting, Plumbing, Underground Drainage Pipe Lines,  
Wiring, School Glass Boards, Furnitures etc.

1186, Konwal Galli, Near Ganesh Temple, Belgaum - 1. Mob : 95356 41498 / 99012 71191

Ref. No. : \_\_\_\_\_

Date : 21.10.2016

To,  
THE CHAIRMAN,  
IMER Tilakwadi,  
Adarsh Nagar, Belgaum.

RABill NO.2	Approved	- RS. 1,83,916.00
Less: 1% TDS		- RS. 1839.16
		- RS. 1,82,076.84
Less: 5% SDC		RS. 9103.84
		1,83,916.00
	Net proceed	RS. 1,74,812.16

Sir,

SUB: SUBMITTING R.A. BILL NO.2  
Name of work: Construction of Well kn KLS IMER Belgaum.  
Work order No: KLS/IMER/231/2015 dt. 31.07.2015.

With reference to the above subject I am submitting the R.A. Bill No.2 for the above mentioned subject. The work is already completed.

Please release the bill amount at the earliest.

Institute of Management  
Education & Research Belgaum  
Section No. 603  
Cheque No. 464381 & 82  
Amt: 1728801- & 18401-  
Date: 27/10/2016 Director

Yours faithfully,  
For MURLIDHAR CONSTRUCTIONS,

*Dhanesh*  
Prop.

**K.L.S. Institute of Management  
Education & Research Belgaum**  
Inward No. 603 Section.....  
Date..... 21/10/16  
Clerk: *Prabhu*

OS

Pl. send it to society Engr  
for verification of certification along  
with work order of payment released  
pertaining to the said work (well)

*Dhanesh*  
Pl. verify the  
details of the  
of the



## Submitted Sin

- The work of digging of well in IMER Campus was entrusted to Muralidhar Contractor as per work order enclosed.
- Now the excavation work is completed up to 25' depth. The necessary brickwork, covering of well with MS Jali, etc. completed.
- The availability of water is for 10' depth in the well.
- Now the contractor has submitted RA-2 for the work executed same is verified. Corrected & forwarded herewith.
- Contractor was asked to ~~dig~~ deepen the well for another 5' depth he replied that he will deepen the well in another month's time. This reply is not considered for bill.
- The brief details of payment are as under
- Name of work: Digging of well in IMER Campus
- Authority: work order no. KES/IMER/89/231 dtd 31/7/2015
- Total cost of work: Rs 3,90,000 = 0
- Total value of work done up to RA-2: Rs 2,49,476 = 30
- Deduct value of work done up to RA-1 (Paid): Rs 65,559 = 78
- Value of work done in this RA-2: Rs 1,83,916 = 52
- Deduct SD @ 5%: Rs 9195 = 82
- Payable amount after deduction of SD: Rs 1,74,720 = 69

The work is carried out satisfactorily. Recommended for payment of Rs 1,74,720 = 0 after deduction of SD. Rounded to Rs 1,74,720 = 0.

  
N. A. Sandath  
Esrs KES





Sl.n o	Item description	Unit	Rate	Previous bill Quantity	Previous bill Amount	This bill Quantity	This bill Amount	Total up to date Quantity	Total up to date Amount
	TOTAL				89,100.00		<del>211,100.00</del> 2,149,954.50		350,805.50
	less tender premium @ 26.42%				✓ 23,540.22		<del>55,142.59</del>		3,39,054.50
	<b>TOTAL AFTER DEDUCTION OF TENDER PREMIUM</b>				65559.78		66,037.98		89,578.20
	DEDUCT SD @ 5%						183916.52		249476.30
							-9628.15		-42906.13
							9195.83		12478.82
	NET PAYABLE AMOUNT				62281.79		182934.76		245216.55
							174720.57		837002.49

The Work is Carried Out Satisfactorily. The measurements recorded in MB-1 from Page No 1 are Verified and Corrected.

**SHRILAKSHI CONSTRUCTIONS**



Proprietor  
Contractor Sign

  
Society Engineer



Karnatak Law Society's  
**INSTITUTE OF MANAGEMENT EDUCATION AND RESEARCH**

Sy. No. 77, Vadgaon Road, Adarsh Nagar, Hindwadi, Belgaum - 590 011, INDIA.  
(Affiliated to Rani Channamma University, Belagavi, Approved by Govt. of Karnataka, Bangalore, Recognised by AICTE, New

**Rajendra Belgaumkar, B.E., M.B.A.**

Chairman, Governing Council

Mob. : +91 98459 08829

E-mail : belgaumkar@hotmail.com

(89)

Tel. : (0831) 2405511

Fax : (0831) 2481745

Website : www.klsimer.ed

Ref:KLS/IMER/ 89 /23/2015

Date: 31/07/2015

To,

M/s. Murlidhar Constructions  
Belgaum

Sir,

**WORK ORDER**

**Sub: Construction of well in IMER campus**

With reference to the above cited subject and as per negotiation held during the Governing Council meeting held on 22.07.2015, you are hereby requested to carry out the work of construction of well in IMER campus as per design and specifications at the total negotiated cost of Rs.3,90,000/- (inclusive of all taxes) as against your quoted rate of Rs.5,30,025/- i.e, 26.42% below your quoted rates.

The above rates are inclusive of all taxes applicable as on this day and as may be enforced hereafter before completion of work and ESI contribution to be made to authorized agencies of Government of Karnataka. You have also agreed that you will complete the work within 60 days after receipt of this order.

Now, you are requested to confirm in writing, the negotiated cost and agreed period to complete the work.

For further details of work you are requested to contact Director IMER/Society Engineer.

Yours faithfully,

Shri. R.K. Belgaumkar  
Chairman - Governing Council  
KLS' IMER

*Dhanu*  
3/8/15



Open Well

Date: 30/03/2016

Submitted Sir,

The enclosed bills of Murlidhar Constructions are in connection with fixing of Security Cabin & Construction of well. Kindly accord your sanction for making necessary payment. The details are as under:

Sl.No.	Particulars	Date	Amount
01	Security Cabin	28.01.2016	19988=00
02	Construction of Well	16.03.2016	62281=00
Total Rs.			82269=00

(Rs. Eighty two thousand two hundred and sixty nine only)

V. V. Deshpande  
Office Supt.(Admn)

R.G. Daptardar  
Office Supt. (A/c)

Amount is Rs.: 86748=00 (19988+65560+1200)  
 Less: 1% TDS : 868=00  
 TOTAL Rs. : 85880=00  
 (Cheque in favour of Murlidhar Construction is Rs. 81401=00)  
 (Cheque in favour of ITO (TDS) Rs. 868=00)  
 (Total = 81401+868=82269)

Institute of Management  
 Education & Research, Belgaum  
 Sanctioned Amt. Paid  
 Cheque No. 424045 & 424046  
 Amt : Rs. 401=00 & 868=00  
 Date : 30/3/16 Director

SANCTIONED



# MURLIDHAR CONSTRUCTIONS

Building Contractor, Painting, Plumbing, Underground Drainage Pipe Lines,  
Wiring, School Glass Boards, Furnitures etc.

1186, Konwal Galli, Near Ganesh Temple, Belgaum - 1. Mob : 95356 41498 / 99012 71191

Ref. No. : \_\_\_\_\_

Date: 28.1.2016.

To,  
CHAIRMAN,  
IMER BHAGYANAGAR,  
BELGAUM.

*Handwritten notes and scribbles at the top of the page.*

K.L.S. Institute of Management Education & Research, Belgaum	
Inward No. 713	.....
Date 29/1/16	.....
Clerk. P. Prabhu	.....

Sir,

SUB: BILL FOR SECURITY CABIN FIXING AND EXISTING CANTEEN STEPS.

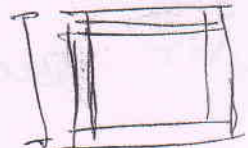

- BBM 9" thick Steps.  $2 \times 7' - 6" \times 9" \times 4' - 6" = 50.63$   
 $3 \times 3' \times 9" \times 8" = 4.50$   
 $= 55.13 \text{ cft.}$   
 $= 1.56 \text{ m}^3$  Rs. 5300/- **8,268.00**
- Plastering Steps.  $4' \times 7' - 6" \times 4' - 6" = 135.00$   
 $3' \times 8' \times 17" \times 3' = 12.752$   
 $13.72 \text{ M}^2$  Rs. 300/- **4,116.00**
- Filling.  $24 \times 5'9" \times 1' \times 6" \times 4' \times 2' = 48 \text{ cft.}$   $1.35 \text{ m}^3 \times 80/- = 108.00$
- Concreting in CC 1:2:4 size:  $4' \times 9" \times 6' \times 6" \times 2"$   
 $4' \times 5'6" \times 2"$   
 $2 \text{ m}^2 \times 0.05 \text{ m} = 0.1 \text{ m}^2$   
 $5.14 \text{ cft.}$   
 $= 0.15 \text{ M}^3 \times 6000/- = 900.00$
- Tiles fitting in Terra coata.  $4'6" \times 7' - 6" = 33.75$   
 $3.13 \text{ m}^2 \times \text{Rs. } 1400/- = 4,382.00$
- Steps in canteen:- size:  $6' \times 1' \times 18" \times 1$   
 $6' \times 1' \times 12"$   
 $6' \times 1' \times 6" \times 1$   
 $= 9.00$   
 $6.00$   
 $3.00$   
 $18.00 \text{ cft.}$   $0.5 \text{ M}^3$   
 Rate: Rs. 5,300/- **2,703.00**  
 $2587 = 1'4" \times 4'6"$   
 $2516 = 3'2" \times 1'0"$   
 $6' \times 1' - 8" \times 3" = 27 \text{ sqft.}$   $2.50 \text{ m}^2 \times 300/- = 750.00$

K R ATARAL SOCIETY  
TILAKWADI BELGAUM  
I. W. No. 2178  
DATE 29.1.16  
Signature *[Signature]*

8. Board concreting (MX IMER BOARD) L.S.

Total Rs. 21,227.00  
~~1,500.00~~  
**22,727.00**

(Rupees Twenty two thousand seven hundred twenty seven only)

For MURLIDHAR CONSTRUCTIONS

SE  
*[Handwritten signature]*

*[Handwritten signature]*  
 Proprietor

Pl. forward it to Society Engineers for verification & certification.



26.33  
 5.19" x 4.7"  
 3.25" x 6.15"



12.5 x 2.5  
 2.5 x 2.5

Long 9" flk BBM - 2' x 7'6" x 120 = 11.25 cft  
 2' x 7'6" x 120 = 11.25 cft  
 Short 9" flk BBM - 2' x 4' x 120 x 9" = 6 cft  
 plastering 2' x 4' x 120 x 9" = 6 cft  
 2' x 7'6" x 220 } 30 sqft  
 2' x 4' x 220 } 16 = 46 + 35 = 109 sqft  
 Retilling - 4' x 5'6" x 1'3" = 27.5 cft  
 Bed-concrete 4' x 5'6" x 2' = 27.5 cft

Terrace - 4'6" x 6'6" x 120 = 3.52 + 2.25 = 7.04

Canteen step - 5' x 1' x 1'6" 120 = 6 cft  
 6' x 1' x 9" 120 = 4.5 cft = 10.5 cft  
 plastering 4'6" x 6' = 27 sqft  
 Bed-concrete 6' x 1'6" x 3" x 120 = 2.25 cft

Submitted to,

Miscellaneous works as mentioned in bill i.e., const. of platform for security shed: steps @ entrance of canteen, concrete for terrace board are carried out in IMK premises.

The bill is verified & corrected. The works are carried out satisfactorily. Recommended for payment of Rs 19,987.75

  
**N. A. SAUNDATTI**  
 Engineer  
 Karnataka Law Society

# MURLIDHAR CONSTRUCTIONS

Building Contractor, Painting, Plumbing, Underground Drainage Pipe Lines,  
Wiring, School Glass Boards, Furnitures etc.

1186, Konwal Galli, Near Ganesh Temple, Belgaum - 1. Mob : 95356 41498 / 99012 71191

Ref. No. : \_\_\_\_\_

Date: 16.3.2016.

To,  
THE CHAIRMAN,  
IMER TILAKWADI  
BELGAUM.

KARATAKA L.S. SOCIETY TILAKWADI BELGAUM	
I. W. No.	2600
DATE	17.3.16
Signature	<i>(Signature)</i>

Sir,

Construction of well in IMER campus.

I have executed the work of construction of well in IMER  
Campus vide order No.KLS/IMER/89/231/2015 dated 31.7.2015

Now I am submitting the R.A.Bill No.1 for the work executed.

I request you to please scrutinize and arrange to pay the  
bill on early as possible.

Thanking you,

Yours faithfully,  
For MURLIDHAR CONSTRUCTIONS,

*(Signature)*  
Prop.

K.L.S. Institute of Management  
Education & Research Belgaum

Inward No. 876

Date 16/3/16

Clerk (Signature)

ols  
Pl. forward it to Society Engr  
for verification and certification.

SE for spot inspection and report

(Signature)  
17/03



## Submitted Sin

The work of digging of well at SE corner of MER Camp is under progress.

Now the work is completed up to 25' depth & we met with ~~water~~ water.

Contractor has submitted RA-1 for the work executed. The bill is verified & found correct. Recommended for payment as detailed below.

• Name of work : Digging of well in MER Camp.

• Total cost of work approved : Rs. 3,90,000 = 00

• ~~Work~~ Authority : Work order no. KLS/MER/89/231/28  
dtd 31/7/15

• Total value of work done up to RA-1 = Rs. 65,559 = 78 TDS 1%

• Deduct SD @ 5% = Rs. 3277 = 98

• Payable amt after

deduction of SD rounded to : Rs. 62,281 = 00

The work is carried out satisfactorily. Recommended for payment of Rs. 62,281 = 00 after deduction of SD.

  
600







Karnatak Law Society's

# INSTITUTE OF MANAGEMENT EDUCATION AND RESEARCH

Sy. No. 77, Vadgaon Road, Adarsh Nagar, Hindwadi, Belgaum - 590 011, INDIA.

(Affiliated to Rani Channamma University, Belagavi, Approved by Govt. of Karnataka, Bangalore, Recognised by AICTE, New Delhi)

Rajendra Belgaumkar, B.E., M.B.A.

Chairman, Governing Council

Mob. : +91 9845908829

E-mail : belgaumkar@hotmail.com

Tel. : (0831) 2405511,12,13

Fax : (0831) 2481745

Website : www.klsimer.edu

Date: 31/07/2015

Ref:KLS/IMER/ 89 /231/2015

To,

M/s. Murlidhar Constructions  
Belgaum

Sir,

## WORK ORDER

### **Sub: Construction of well in IMER campus**

With reference to the above cited subject and as per negotiation held during the Governing Council meeting held on 22.07.2015, you are hereby requested to carry out the work of construction of well in IMER campus as per design and specifications at the total negotiated cost of Rs.3,90,000/- (inclusive of all taxes) as against your quoted rate of Rs.5,30,025/- i.e, 26.42% below your quoted rates.

The above rates are inclusive of all taxes applicable as on this day and as may be enforced hereafter before completion of work and ESI contribution to be made to authorized agencies of Government of Karnataka. You have also agreed that you will complete the work within 60 days after receipt of this order.

Now, you are requested to confirm in writing, the negotiated cost and agreed period to complete the work.

For further details of work you are requested to contact Director IMER/Society Engineer.

Yours faithfully,

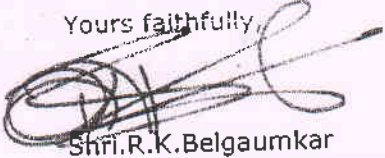
  
Shri. R.K. Belgaumkar  
Chairman - Governing Council  
KLS' IMER

31/8/15

Water Tank

V. No - 1298

1

ORIGINAL FOR RECIPIENT

Con-sol Technologies  
CTS no 4855/79, 1st Floor, Raddi Bhavan,  
Sadashiv Nagar, Belagavi  
Belagavi, Karnataka 590019 IN  
9686677066  
consoltechno@gmail.com  
GSTIN: 29AALFC2133P1Z2

**CON-SOL**  
TECHNOLOGIES  
TOTAL SOLUTION PROVIDERS  
IN BUILDING MATERIALS

# TAX INVOICE

### INVOICE TO

KLS IMER Belgaum  
Sy. No.77, Vadgaon Raod, Adarsha  
Nagar, Hindwadi, Belgaum - 590011.  
8600617014  
Karnataka  
State Code: 29  
GSTIN: 29AAAAT3599E1Z5

### SHIP TO

KLS IMER Belgaum  
Sy. No.77, Vadgaon Raod,  
Adarsha Nagar, Hindwadi,  
Belgaum - 590011.  
8600617014  
Karnataka  
State Code: 29

TAX INVOICE NO. 5008

DATE 12/03/2020

DUE DATE 11/04/2020

TERMS Net 30

### PLACE OF SUPPLY

29 - Karnataka

K.L.S. Institute of Management  
Education & Research Belgaum  
Inward No. 1368  
Date 12/03/2020  
Clark: [Signature]

NO	HSN/SAC	DESCRIPTION	SKU	UNIT	QTY	RATE	AMOUNT	TAX
1		Services Waterproofing of Tank			462	50.00	23,100.00	18.0% GST

Branch Office -  
# MIG 1/10,  
Gandhinagar,  
Gokul Road,  
Hubli 580030.

Bank Account :  
A/C Name - Consol Technologies  
A/C No - 916020027878473  
IFS Code - UTIB0001690  
Bank - Axis Bank  
Branch - Nehru Nagar, Belagavi

SUBTOTAL	23,100.00
DISCOUNT	-219.00
CGST @ 9% on 22881.00	2,059.29
SGST @ 9% on 22881.00	2,059.29
TOTAL	26,999.58
ROUND OFF AMOUNT	0.42
BALANCE DUE	₹27,000.00

**CON-SOL TECHNOLOGIES**  
Raddi Bhavan  
CTS No.4855/79, 1st Floor  
Sadashiv Nagar, Belagavi  
☎: 0831 - 4216420

Thank you for your business, have a great day!



Water Tank

474

TIN 29090575512

Mob:9448578931

# Somanath S. Ashtekar

(R):0831-2452732

Water Connection and underground Drainage Connection Specialist and repair work

**LICENCED PLUMBER AND GOVERNMENT CONTRACTOR**

H. No. 1186, Konwal Galli, BELGAUM -590 001

Ref. No.

BILL

Date 08/8/2015

To

IMER College  
Acharsha Nagar

Sir.

As Per the Junction order of Corpo. Water Under Ground Tank to College Underground Water Tank overflow pipe fitting work is completed.

Materials Charges

2<sup>nd</sup> pipe ckg. and fittings - 4 pc.

→ 2385 = ✓

LABOUR CHARGES

2<sup>nd</sup> pipe fitting - 80ft / 12 hr work } -

960 = ✓

Excavation for pipeline Hostel Tank }  
To College Tank - 80ft / 12 hr work

960 = ✓

R.C.C. wall Bower Tank - 2 no.

200 = ✓

Institute of Management  
Education & Research, Belgaum  
Sanctioned No. 1241  
Cheque No. 364416  
Amt: 4505 = 00  
Date: 11/8/2015  
Director

Total

4505 = ✓

801B





**Submitted sir,**

There is damage in the pipe line connecting to Quarters underground water tank to IMER College Water Tank. Mr. Suraj contractor has given a quotation for Rs.4560/- including the materials for substituting the tap underground including digging charges and labour charges. Hence, I may kindly be permitted get work done work from Mr.Asterkar.

  
30-05-2015  
(Vithal Deshpande),

O/S - KLS IMER, Belagavi.

Submitted for

The bill is verified & found correct.  
Recommended for payment of Rs 4560/-

OK







Water Tank

**Rukmini**  
**ENTERPRISES**

☎ 0831-2437758  
0831-2467171  
221/4, NEAR RLY. OVER BRIDGE,  
KHANAPUR ROAD, BELGAUM-590 001.  
E-mail : rukminient@gmail.com

Receipt

R. No. 0340

TIN : 29880038910

Date : 6/04/2016

Received with thanks from Institute of Management Education & Research  
the sum of Rupees Thirty four thousand only.

..... by cash / cheque / D/D.

No. 425190 drawn on Cooperation Bank dated 2/6/2016

in Full / Part / Advance payment of our bill No. 606 Dated 3/05/2016

₹ 34,000/-

for **Rukmini Enterprises**

subject to realisation of cheques.

  
Proprietor



Date: 02/06/2016

251

Submitted Sir,

The enclosed bill is in-connection with purchase of 1 Infra Water Tank of 5000 liter capacity for Rain Water Harvesting which is installed near Well. The bill of Rs. 34,000=00 (Rupees Thirty Four Thousand only) may accord your sanction for making payment to party.

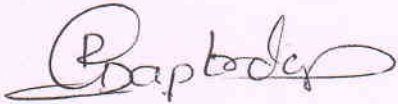

Mr. R.G.Daptardar  
Office Superintendent

Mr. V.V.Deshpande  
Office Superintendent

<b>Institute of Management Education &amp; Research, Belgaum</b>	
Sanctioned And Paid	
Cheque No	425190
Amt	34,000/-
Date : 2/6/2016	Director <input checked="" type="checkbox"/>

**SANCTIONED**

  
CHAIRMAN  
GOVERNING COUNCIL  
K.L.S.J.M.E.R.

**Tax-Invoice**

**Rukmini Enterprises - 2016-2017**  
 Opp. Maratha Mandir  
 Khanapur Road, Belagavi  
 Contact :0831- 2467171 / 2437758  
 E-Mail :rukminient@gmail.com

Invoice No. <b>606</b>	e-Sugam No.	Dated <b>31-May-2016</b>
Delivery Note	Mode/Terms of Payment	
Supplier's Ref. <b>606</b>	Other Reference(s)	
Buyer's Order No.	Dated	
Despatch Document No.	Dated	
Despatched through	Destination	
Terms of Delivery		

Buyer  
**Institute of Management Education & Research**  
 Ph No: 0831-2405511  
 Mob No:9535641498  
 Site: Vadgaon Road,Adarsh Nagar,Hindwadi  
 Belgaum

*E-sugam no: - 18495330651*

SI No.	Description of Goods	Quantity	Rate	per	Amount
	Infra - Water Tank - 5000ltr	<b>1 No</b>	29,694.32	No.	29,694.32
	<b>Output Vat @ 14.5%</b>		14.50 %		4,305.68
	Total	<b>1 No</b>			<b>₹ 34,000.00</b>

Amount Chargeable (in words)  
 Indian Rupees Thirty Four Thousand Only

E. & O.E

**CHECKED**  
 Name: *Sandesh*  
**DELIVERED**

**Goods Sold  
 No Return / No Exchange**

Company's VAT TIN : 29880038910  
 Company's CST No. : 29880038910  
 Company's PAN : AAVPV1060E

Declaration  
 We declare that this invoice shows the actual price of the goods described and that all particulars are true and correct.

for Rukmini Enterprises - 2016-2017

Authorized Signatory

SUBJECT TO BELGAUM JURISDICTION

This is a Computer Generated Invoice

**K.L.S. Institute of Management  
 Education & Research Belgaum**  
 Inward No. 138  
 Date: 31/5/16  
 Clerk: *P. Prabhakar*

*OS (ATL)  
 P.*





Karnatak Law Society's

# INSTITUTE OF MANAGEMENT EDUCATION AND RESEARCH

Sy. No. 77, Vadgaon Road, Adarsh Nagar, Hindwadi, Belgaum - 590 011, INDIA.

(Affiliated to Rani Channamma University, Belagavi, Approved by Govt. of Karnataka, Bangalore, Recognised by AICTE, New Delhi)

**Rajendra Belgaumkar, B.E., M.B.A.**

Chairman, Governing Council

Mob. : +91 98459 08829

E-mail : belgaumkar@hotmail.com

Tel. : (0831) 2405511,12,13

Fax : (0831) 2481745

Website : www.klsimer.edu

Ref:KLS/IMER/89/106/2016

Date: 27.05.2016

To,

M/s. Rukmini Enterprises  
221/4, Near Rly. Over Bridge,  
Khanapur Road,  
Belgaum - 590001  
Ph.No. (0831) 2437758

Sir,

## PURCHASE ORDER

**Sub: Purchase order for water tank**

As per your quotation dt. 27.05.2016 you are hereby requested to supply one infra water tank as mentioned below;

Sl.No.	Particulars	Quantity	Rate	Amount
1	5000 Lt - Infra Water Tank	1	34000.00	34000.00
Total Rs.				<b>Rs.34,000</b>

The above rates are inclusive of all taxes applicable as on this day and as may be enforced hereafter before completion of work. You have also agreed that you will supply the same within four days after receipt of this order.

Yours faithfully,

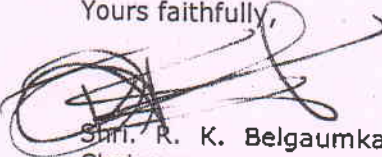
  
Shri. R. K. Belgaumkar  
Chairman - Governing Council  
KLS' IMER



Rain Water Harvesting

535



## TANVI ENVIRO CONSULTANCY SERVICE

CTS NO. 6896, SECTOR NO. 9, MAHANTESH NAGAR, BELAGAVI -590017

Dear Sir,

**Sub:** Release the payment towards the Project report of the Rain Water Harvesting for your KLS Institute of Management Education & Research (IMER), Belagavi - Reg.

### INVOICE

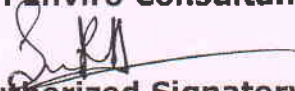
<b>To,</b> <b>The Director</b> KLS Institute of Management Education & Research (IMER), Belagavi	<b>Date:</b> 01.08.2016
	<b>Work Order No:</b> Verbal - 6
<b>Particulars</b>	<b>Total Amount in Rs.</b>
<b>Environmental Consultancy Work</b>	
Designing the Rain Water Harvesting Pit	}
Project report of Rain Water Harvesting	
<b>Total Amount</b>	<b>15,000/-</b>
<b>Rupees (in words):</b> Fifteen thousand rupees only.	
Cheque shall be issued in the name of <b>Tanvi Enviro Consultancy Service</b> , payable at Belagavi.	
<b>For, M/s. Tanvi Enviro Consultancy Service,</b>  <b>Authorized Signatory</b>	

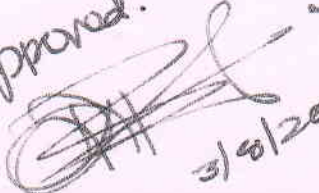
Approved.  
  
3/8/2016

Institute of Management  
Education & Research, Belagavi  
Sanctioned  
Cheque No: 464/42  
Amt: 15000/-  
Date: 05/08/2016 Director

Contact No.: +91- 9739869177 Email: [tecs.envi@gmail.com](mailto:tecs.envi@gmail.com)



239  
05/08/2016

Submitted Sir,

Enclosed bill is in connection with Consultancy charges of Rain water Harvesting at College Campus. Kindly accord your sanction for making necessary Payment. (Rs. 15000/-)

  
V. V. Deshpande  
(O/s Admn)

  
R. G. Daptardar  
(O/s Accts)



**TANVI ENVIRO CONSULTANCY SERVICE**

CTS NO. 6896, SECTOR NO. 9, MAHANTESH NAGAR, BELAGAVI -590017

Received from KLE Director. of "IMER" of  
Cheque of ₹ 15,000 & Cheque  
Number of "464142" dated 05/08/2016

Thanks.

Siddhi Haranani

  
9/08/2016.